

**A/025004/243/97**  
 Planning Permit No. 243/97  
**APPROVED**  
 SUBJECT TO THE CONDITIONS IN  
 THIS OFFICE LETTER.  
 No. A/126/8/97 Dated 27.7.97  
 O.K. 27/7  
 29/7  
**FOR MEMBER SECRETARY**  
**MADRAS METROPOLITAN**  
**DEVELOPMENT AUTHORITY**  
**MADRAS - 600 008.**

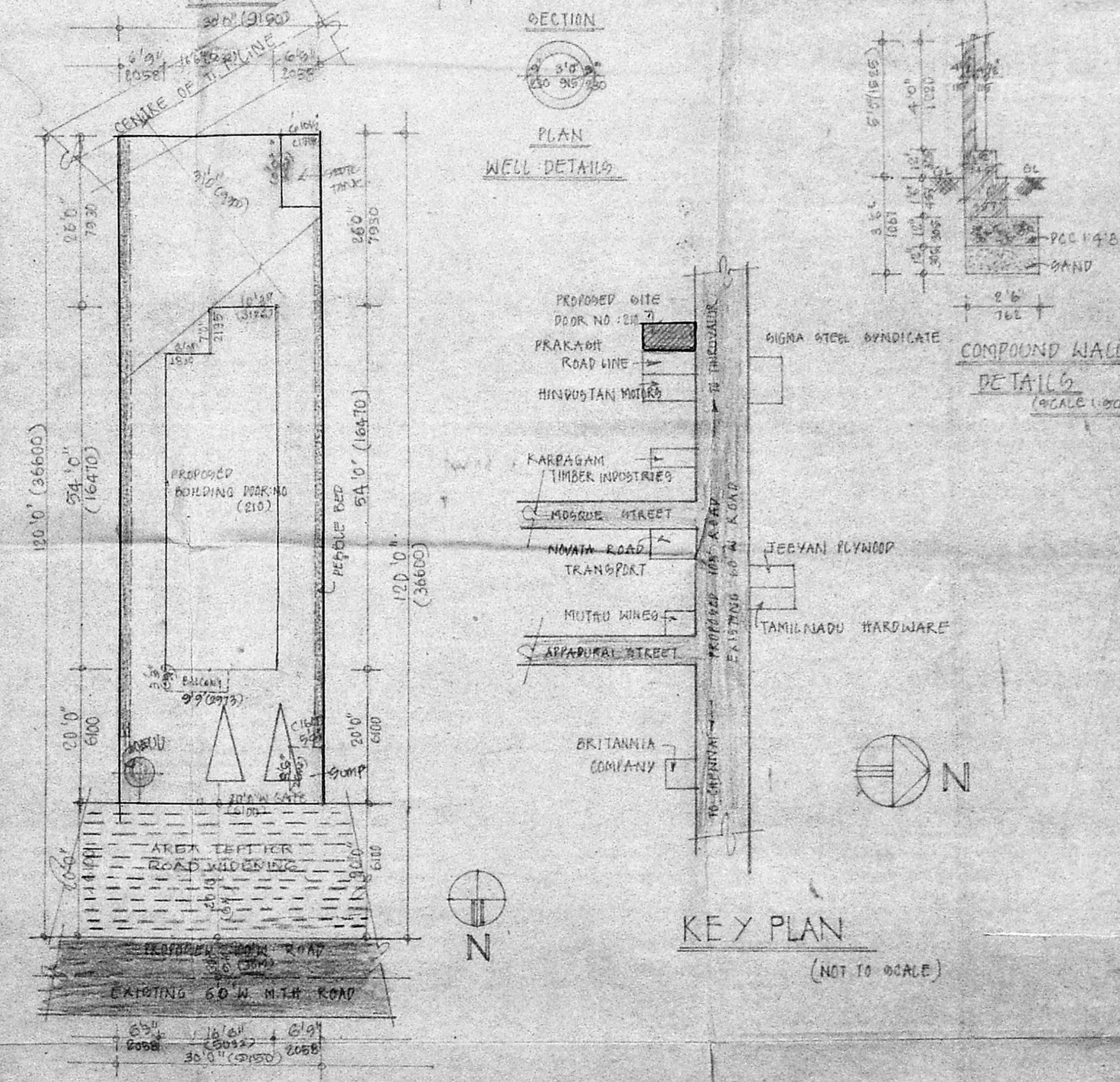
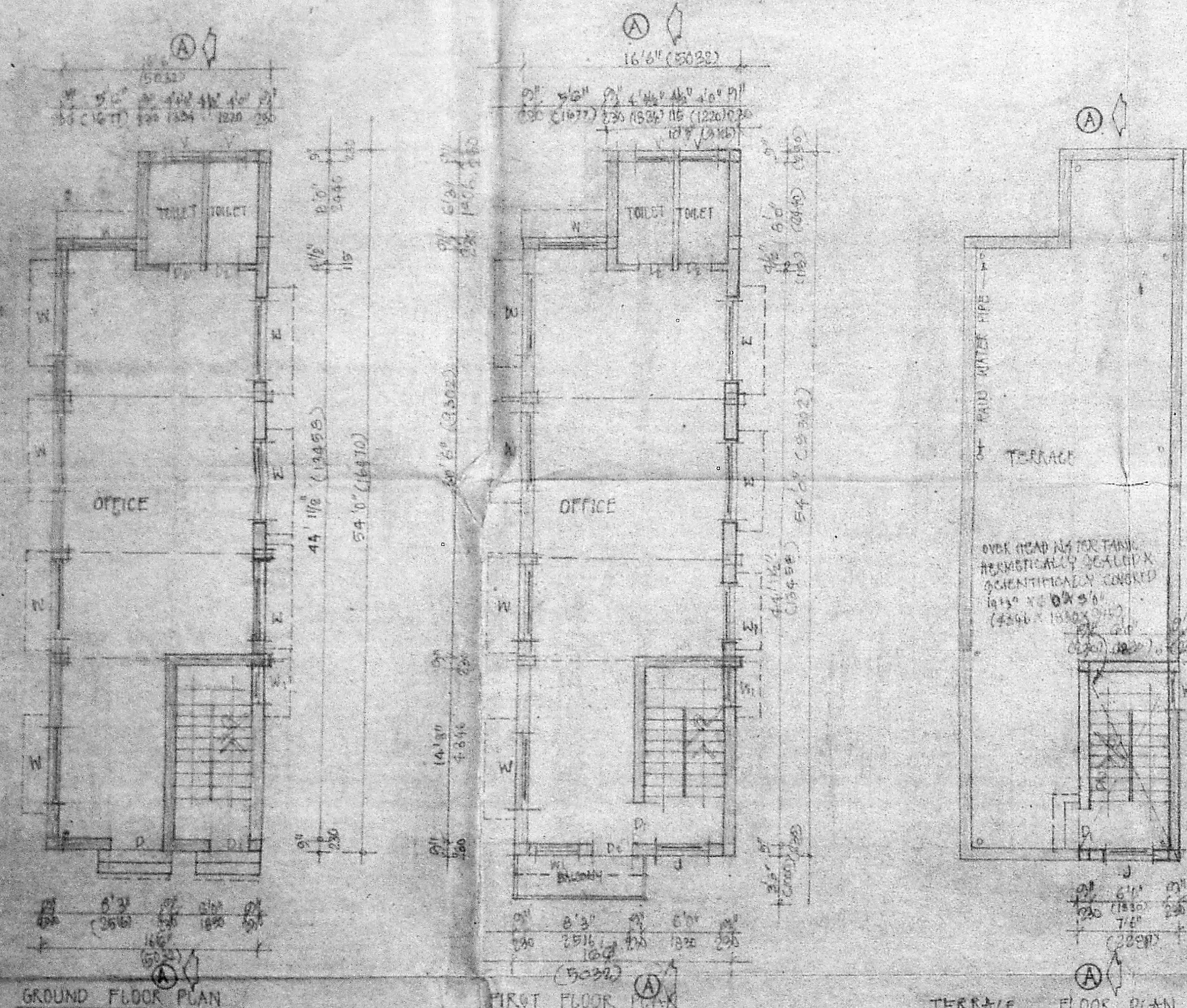

JOINERY	FEET	METRE
D DOOR	4'0" x 7'0"	1220 x 2135
D1 DOOR	3'5" x 7'5"	991 x 2135
D2 DOOR	2'6" x 7'0"	762 x 2135
W WINDOW	6'0" x 4'6"	1830 x 1372
W1 WINDOW	3'8" x 4'6"	915 x 1372
V VENTILATOR	3'0" x 2'0"	915 x 610
J JALY	4'0" x 4'6"	1220 x 1372

**PROPOSED COMMERCIAL BUILDING AT DOOR NO 210, SURVEY NO 326/1, 80,**  
**PADIVILLAGE, CHENNAI.**

FOUNDATION	RCC COLUMN FOUNDATION
WALL	2" BRICK WORK IN CM (1:4) 4" BRICK WORK IN CM (1:4)
RCC WORK	1:2:4 USING 20MM STONE JELLY

SCALE 1" TO 8'0" (1:100)  
 NOTE: ALL DIMENSIONS ARE IN MM  
 SITE PLAN 1" TO 16'0" (1:200)

AREA STATEMENT		
AREA	SQ. FT.	SQ. M.
PLOT AREA	2600	234.2
GROUND FLOOR AREA	847.26	78.81
FIRST FLOOR AREA	878.93	81.76
<b>TOTAL</b>	<b>1726.18</b>	<b>160.57</b>
HEAD ROOM	118	10.95
GROUND COVER	23.93%	
F.S.I	0.48	

ARCHITECT  
**C. VEESANNAN, B. Arch.**  
 REGD ARCHT. C.E.N. - 9111/277  
 LICENCE SURVEYOR C.E.N. - 290  
 CORPORATION OF CHENNAI  
 NO. 6, KALYANI FLATS,  
 1 & 2 KAMARAJAR SALAI  
 VIRUGAMBAKKAM, CHENNAI - 600 092.

OWNER  
*(Signature)*